



INSPECTION REPORT

REPORT #

61

SAMPLES TAKEN

Page of

Project: Greenacres School	Date: 11/27/19
Address: 41 Huntington Avenue, Scarsdale NY 10583	Job ID/ MU#:
Client: Park East Construction	Weather: Sunny

Inspection Type: Noise and Dust Monitoring	Contractor: Park East
Present At Site: 7:00AM	Sub-Contractor:
General Area: Northern Yard of School	CM/Designer:
Specific Location: Northern Side of school 1st, 2nd floor, Basement	
Last Inspection:	Building Code Section:
Reviewed	Drawings:
Approved	Submittals
	Other:

Deficiency:	Resolution:

Request For Information:

Non-Conformance Report:

RFI# : ☐ Issued RFI # : ☐ Answered NCR # : ☐ Issued NCR # : ☐ Resolved NCR # : ☐ Open

Observations/Notes:

Noise caused by ongoing construction in the perimeter of the school was monitored using a sound level meter. Readings were taken in the basement hallway (20 feet from construction), next to the work performed today.

An Average noise level of 51.39 dB was measured for the day

Dust Levels within the Perimeter of the school were measured. These Readings can be found in the chart on the next page. Daily PM2.5 density = 4.0, PM10 density = 8.1

Work today included: moving of 3" stones, installation of steel I-beams, CMU wall built

Attachments/Photos:

Time on site: **7:00 AM**

Time off site: **3:30 PM**

Inspected Work Satisfactory (Except As Noted): ☒ No: ☐ Re-inspection Required: ☐ Work Completed: ☐

Inspector: Erald Hysaj Signature:  Certification: _____

NOTICE: The field representative is on site solely to observe operation of the contractor identified, for the work identified and it's conformance to the contract documents, and report those operations to the client. The presence and activities of the field representative do not relieve the contractor's obligation to meet contractual requirements. The contractor retains sole responsibility for site safety and means/methods of construction sequences. The field representative is not responsible for identifying errors and omissions in the contract documents. Rev.11/14/17



375 RABRO DRIVE, HAUPPAUGE NY 11788
 • TEL: (631) 761-5555 • www.mtllab.net
 NYC DoB Special Inspection Agency #0230

MUNICIPAL
 TESTING LABORATORY, INC.

INSPECTION REPORT

REPORT #

PHOTOS TAKEN

Page of

GYMNASIUM was tested periodically throughout the day

November

Date	Time	Location	Sample	2.5 microns	10 microns	Temp	RH%
27, 2019	08:10	BASEMENT	1	3	6	63.5	43.5
	08:17	1ST FLOOR	2	4	7	65.2	55.8
	08:23	2ND FLOOR	3	2	4	65.4	55.7
	09:03	GYMNASIUM	4	3	5	64.2	62.4
	09:09	GYMNASIUM	5	5	10	63.9	62.0
	09:15	GYMNASIUM	6	1	4	64.2	62.1
	10:02	BASEMENT	7	4	9	64.8	62.0
	10:07	1ST FLOOR	8	3	7	65.1	61.8
	10:13	2ND FLOOR	9	5	9	65.3	61.7
	11:43	BASEMENT	10	2	5	65.6	62.1
	11:49	1ST FLOOR	11	3	7	64.8	62.0
	11:55	2ND FLOOR	12	5	12	65.1	61.8
	12:02	BASEMENT	13	6	10	65.0	62.1
	12:08	1ST FLOOR	14	2	5	64.8	61.7
	12:14	2ND FLOOR	15	1	4	65.2	62.4
	13:43	BASEMENT	16	1	2	65.0	62.2
	13:49	1ST FLOOR	17	2	4	66.8	61.7
	13:55	2ND FLOOR	18	3	7	66.5	61.6
	14:02	BASEMENT	19	4	9	66.0	61.0
	14:08	1ST FLOOR	20	4	7	65.9	62.1
	14:13	2ND FLOOR	21	3	7	65.7	62.0
	10:19	Gymnasium	*	3	7	65.5	62.4
	11:05	Gymnasium	*	4	8	65.8	62.9
	12:03	Gymnasium	*	2	7	65.4	63.2

NOTICE

The field representative is on site solely to observe operation of the contractor identified, for the work identified and it's conformance to the contract documents, and report those operations to the client. The presence and activities of the field representative do not relieve the contractor's obligation to meet the contractual requirements. The contractor retains sole responsibility for site safety and means/methods of construction success. The field representative is not responsible for identifying errors and omissions in the contract documents.

Elevated levels of dust in gymnasium due to school event

Standard Sound Level Meter RealTime Graph
Time: 2019-11-27 14:59:40

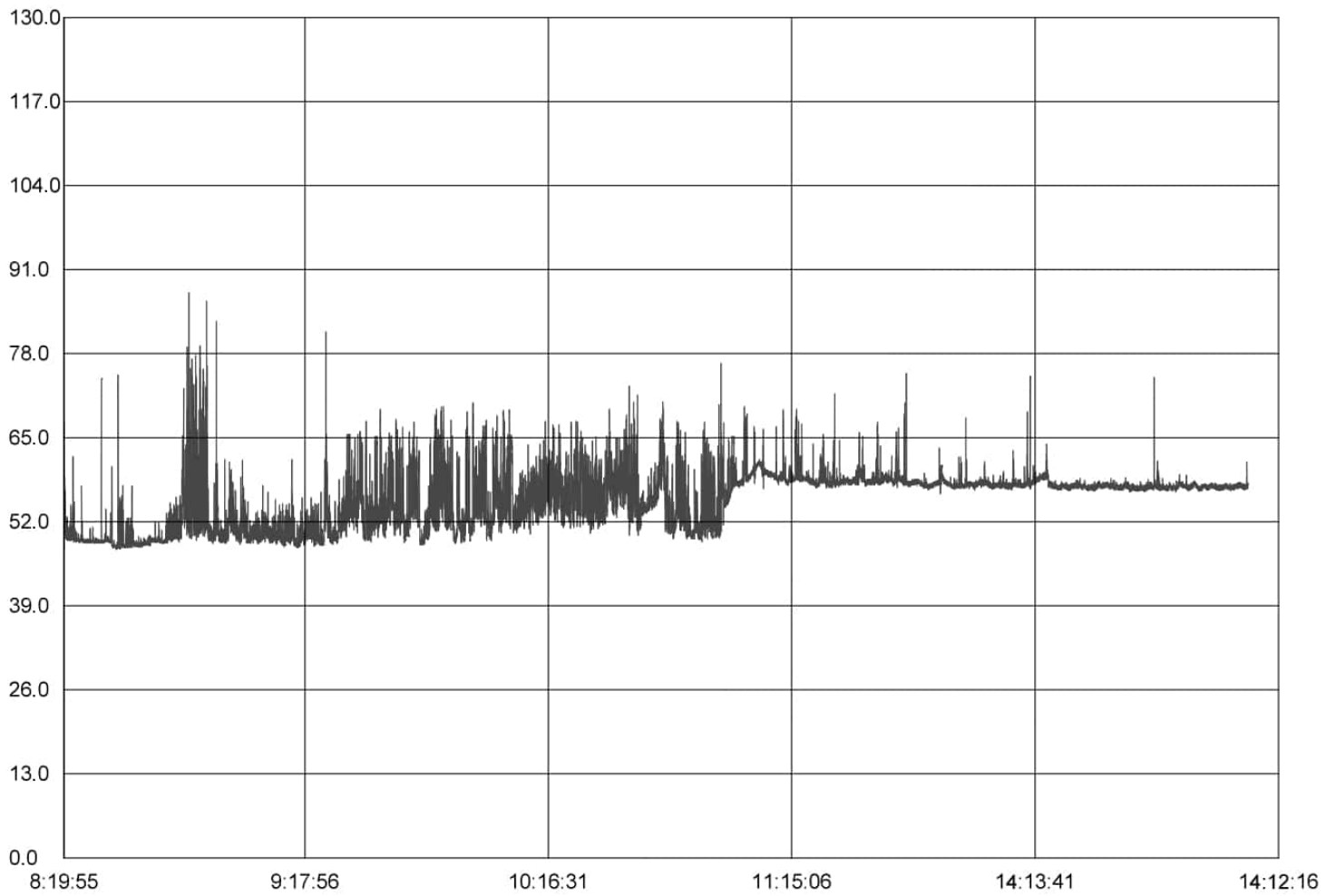

Start Time: 23-10-2019,8:19:55
Maxnum: 87.40 27-11-2019,8:50:00
Minnum: 47.70 23-11-2019,8:19:55
Sample Rate: 1.00
Average: 55.54

Basement hallway

Standard Sound Level Meter RealTime Graph
Time: 2019-11-27 14:59:27

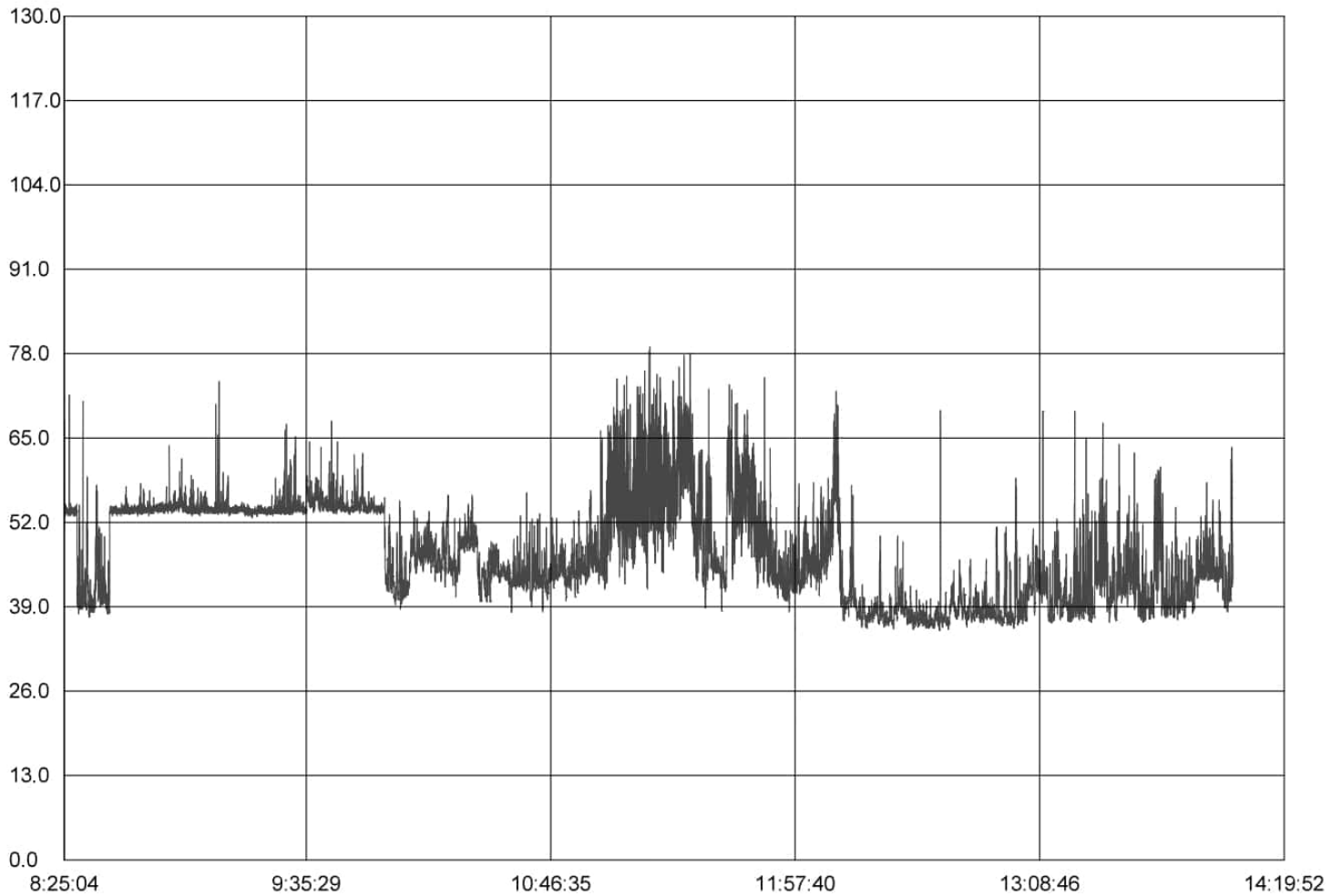

Start Time: 23-10-2019,8:25:04
Maxnum: 79.00 27-11-2019,11:15:25
Minnum: 35.30 27-11-2019,12:39:43
Sample Rate: 1.00
Average: 47.24

**2nd floor
storage**